

If you feel an earthquake that is either longer than a minute OR strong enough that it's hard to stand up THEN get to high ground, out of all zones, as soon as shaking stops!

Tsunami Evacuation Zones 026 - Te Ikaamaru - Ohau Bay

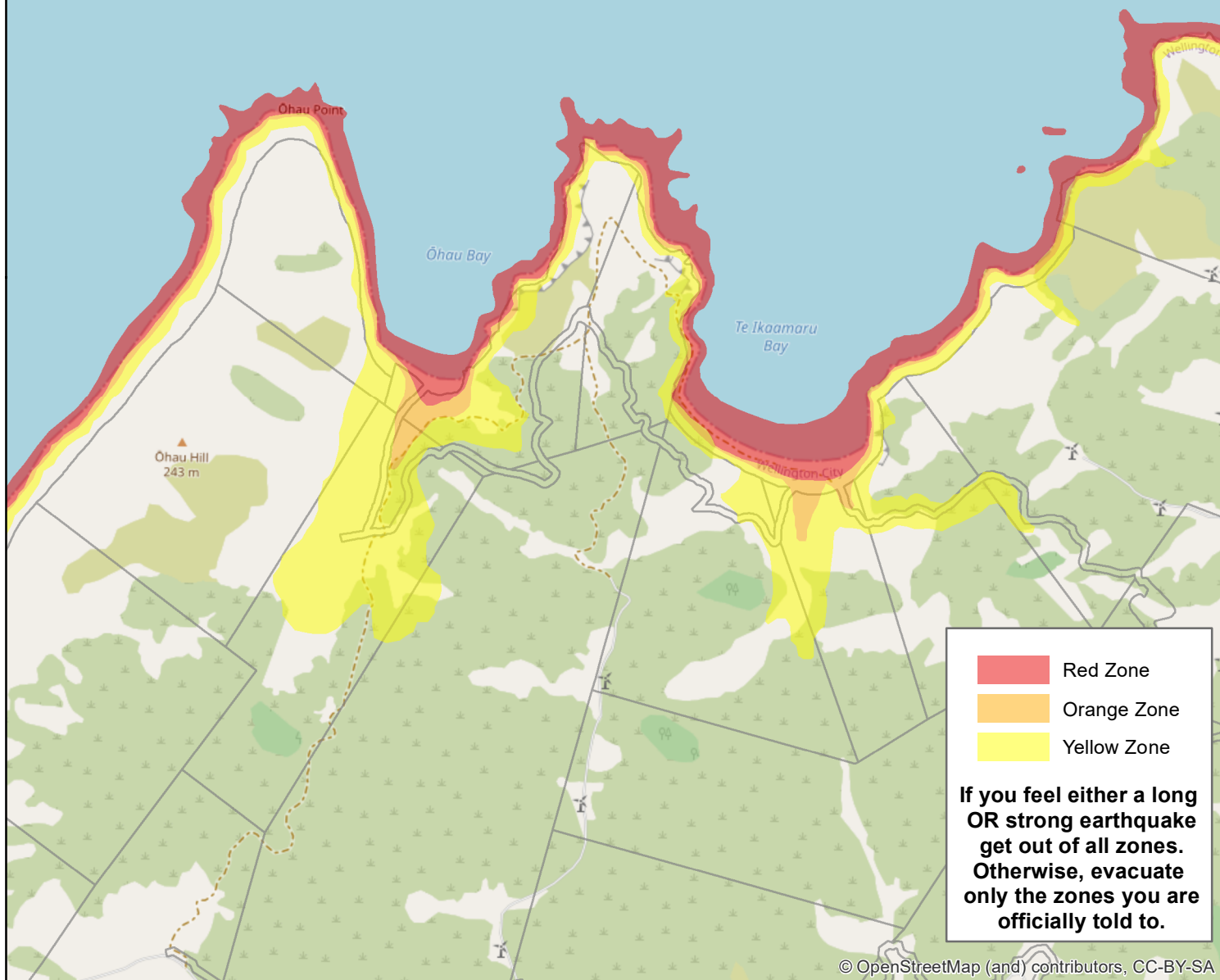

For maps of the Wellington region and detailed zone descriptions:
wremo.nz/hazards/tsunami/

